045 Westmoreland 3

White cockade

in 3 keys

trad. arr. Mark Iliff

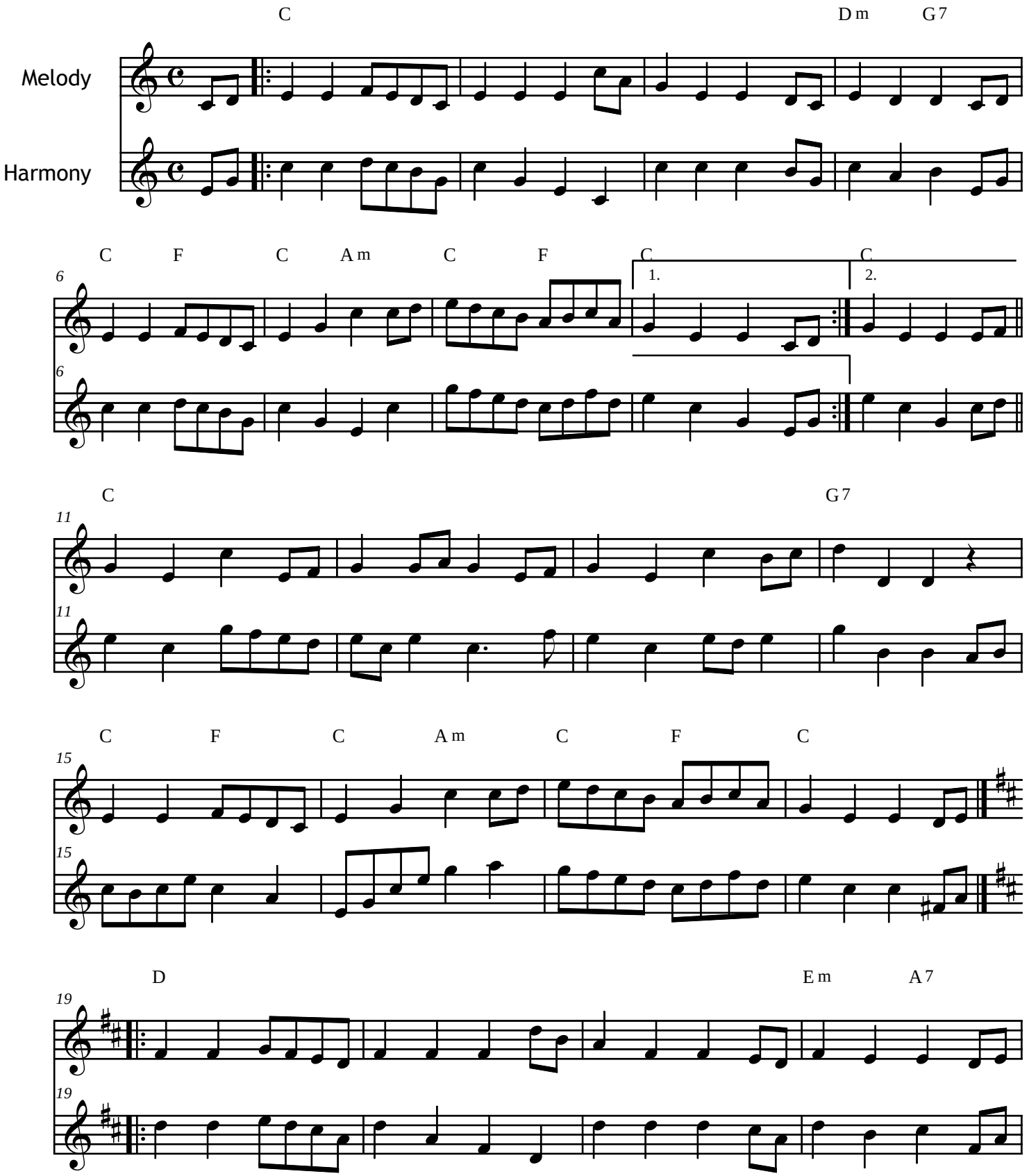

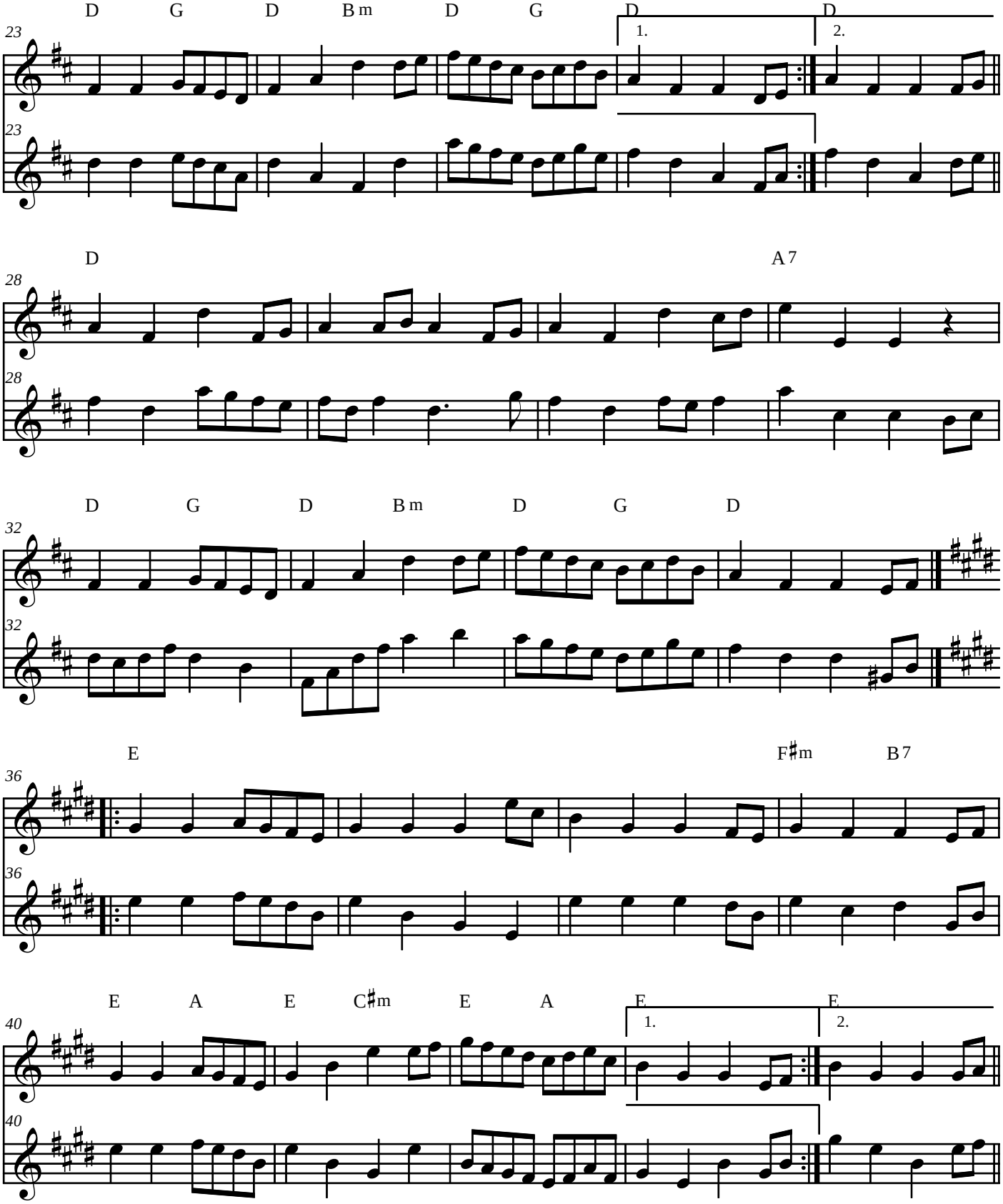
D G D Bm D G D D
1.
2.
23
D A7
28
D G D Bm D G D
32
E F♯m B7
36
E A E C♯m E A E E
1.
2.
40

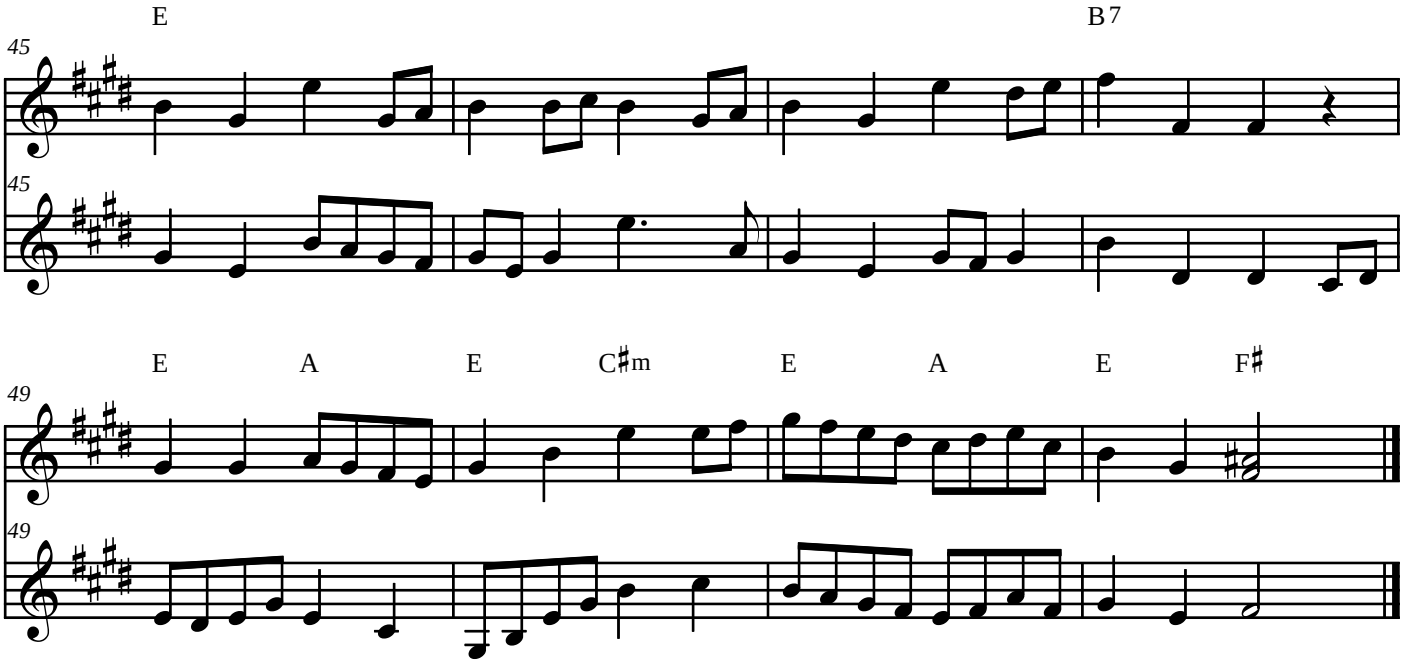
E
B7
45
45
E
A
E
C♯m
E
A
E
F♯
49
49